

QFN APPLICATION CHECKLIST

1. CUSTOMER INFORMATION Please type or print in white areas.

Name:	Company:	E-mail:
-------	----------	---------

2. PACKAGE INFORMATION Please refer to provided sketch for definitions.

Package Type: <input type="checkbox"/> Pull Back <input type="checkbox"/> Half Etch <input type="checkbox"/> Full Bus	Package Size:	Number of leads:
---	----------------------	-------------------------

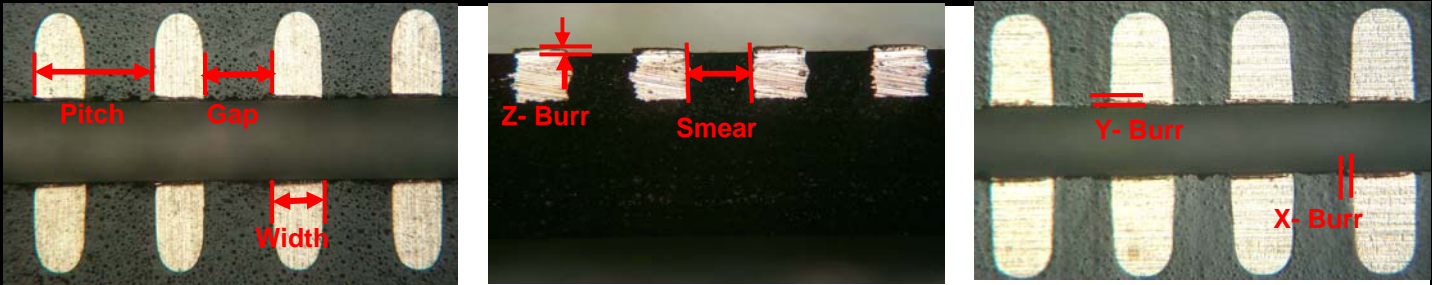

Lead Pitch:	Lead to Lead Gap:	Copper Coating:	Package Thk:	Copper Thk:
-------------	-------------------	-----------------	--------------	-------------

3. CURRENT PROCESS Please type in white areas and check in the boxes.

Machine Type:	Mounting Type: <input type="checkbox"/> Jig <input type="checkbox"/> UV Tape	Surfactant: <input type="checkbox"/> Yes <input type="checkbox"/> No	Coolant Temp:	Depth of Cut:
----------------------	--	--	----------------------	----------------------

Flange Diameter:	Minimum Exposure Required:	Pre-Dress/Pre-Cut: <input type="checkbox"/> Yes <input type="checkbox"/> No	RPM:	Feed Rate:	Length of cut:
-------------------------	-----------------------------------	---	-------------	-------------------	-----------------------

Current Blade Type: <input type="checkbox"/> Metal <input type="checkbox"/> Resin <input type="checkbox"/> Nickel	Current Blade Supplier:	Blade Description:
---	--------------------------------	---------------------------

Blade Size: OD: ID: THK:	Process RPM:	Process Feed Rate:	Current Blade Life:
--	---------------------	---------------------------	----------------------------

4. REQUIRED SPECIFICATIONS Please refer to provided sketch for definitions.

X- Burr <	Y- Burr <	Z- Burr <	Smear >	Package Tolerances:
---------------------	---------------------	---------------------	-------------------	----------------------------

ITI to provide optimum RPM & Feed rate? <input type="checkbox"/> Yes <input type="checkbox"/> No	Minimum Blade Life:	Minimum Feed Rate:
--	----------------------------	---------------------------

5. ADDITIONAL REMARKS/ REQUESTS